

# FacilityLink

FacilityLink enables you

- ✓ Create Patient Profiles
- ✓ View Patient Profiles

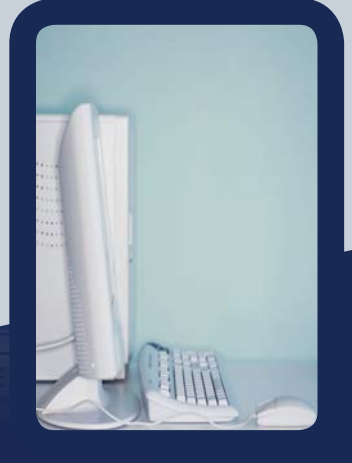
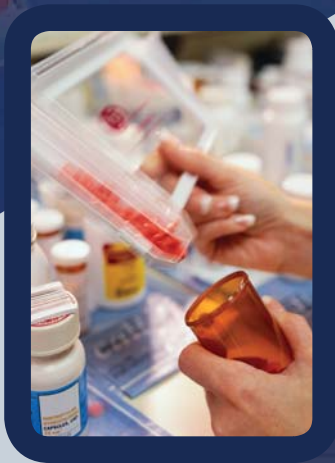
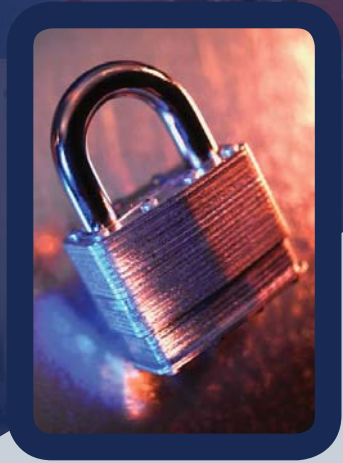

## Securely Connect Diamond With Your Facility



**Diamond Pharmacy Services**  
645 Kolter Drive  
Indiana, PA 15701-3570  
1.800.882.6337

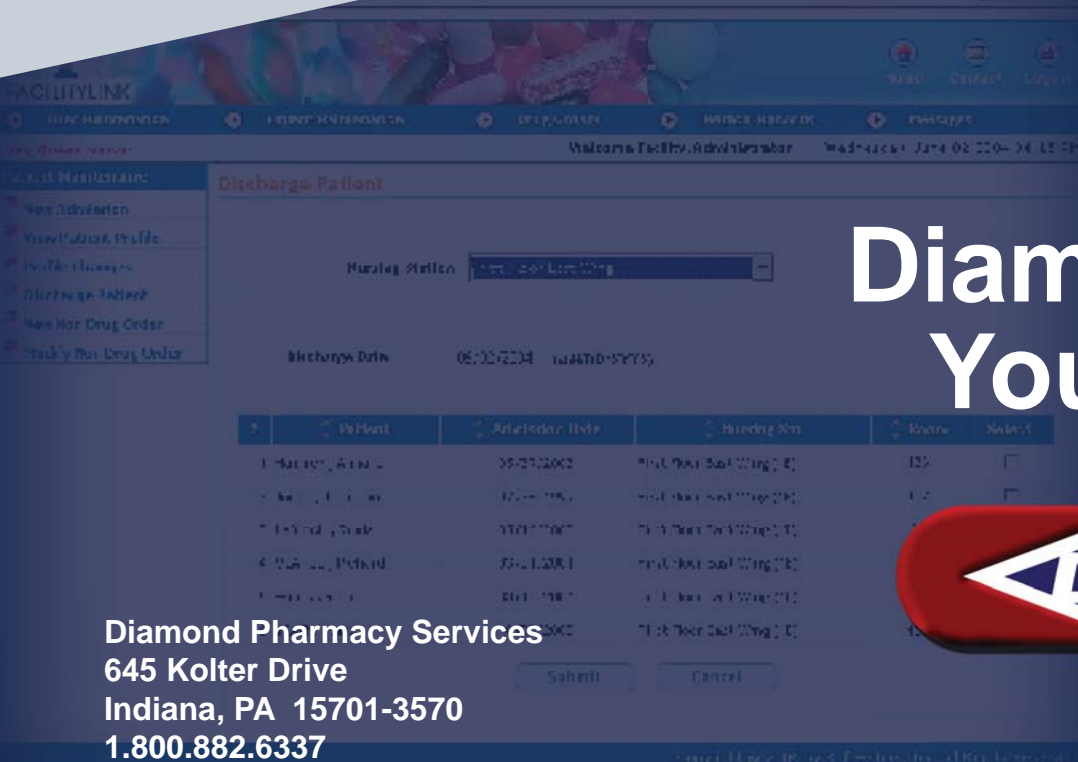

# FacilityLink

**FacilityLink** answers the need for an efficient communication channel between your facility and Diamond, replacing fax and telephone methods currently in place. **FacilityLink** is a web application, which is to be hosted by Diamond. It will communicate directly with Diamond's database and expose some of this data to the facilities for their use. **FacilityLink** allows the pharmacy to establish a secure method of communication with it's facility customers by allowing the facilities to use this application. Methods include SSL, VPN, WAN, IP Banning, or any other secure method of transport.

## Security



Users are given access to **FacilityLink** by a primary facility administrator. Permissions can be assigned for each user defining access (granted/denied) to each function in the program.

## New Admissions

Users in the facility populate demographics, payment plans, drug allergies, medical conditions, current drug orders, and current non-drug orders. These new patient admission requests are sent to Diamond's work queue for review and final acceptance.



## Patient Profile Maintenance

Users in the facility can see current entries in a patient's profile as well as change profile information. The patient's demographics, allergies, and non-drug order additions and changes can be requested from Diamond. Discharge requests can also be entered by users in the facility.

**FacilityLink offers time-saving services to help your facility run more efficiently...**



**DIAMOND**

## Drug Orders



Non-drug (literal orders) can be maintained directly by the nursing staff in the facility. Pharmacy intervention, is not required to enter, change, or stop a non-drug order. Request for new drug orders, reorders, refills, and discontinue orders can be added to the Diamond work queue as well, though it may be necessary for the facility to still fax the hard copy prescription, depending on State Board of Pharmacy Requirements.

## Prescription Status

**FacilityLink** users can monitor the status of prescriptions in the pharmacy. As the prescription is being processed at Diamond, pharmacists/technicians can update the status.



## Medical Records

The facility can print medical records for their patients. The medical records are generated and send to Diamond in a proprietary format to be printed on plain white paper. The facility can download a free utility, available from SoftWriters, Inc. to view and print that file.

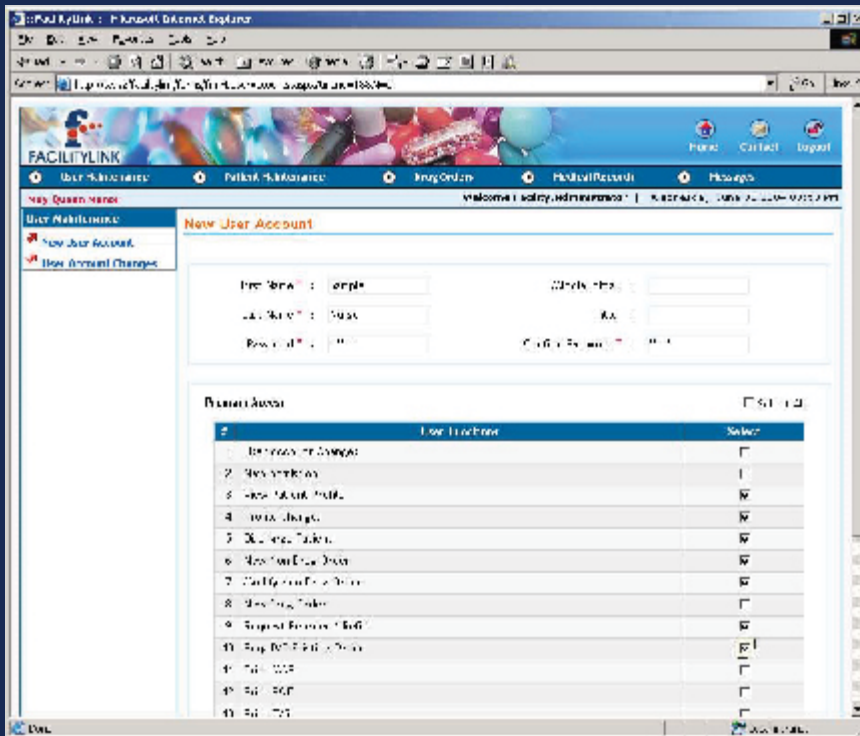

- Secure Connection
- Efficient System
- Versatile Reporting
- Accurate Profiles
- Easy Maintenance

## FacilityLink

